Piccolo

TPOM Stand Cheers

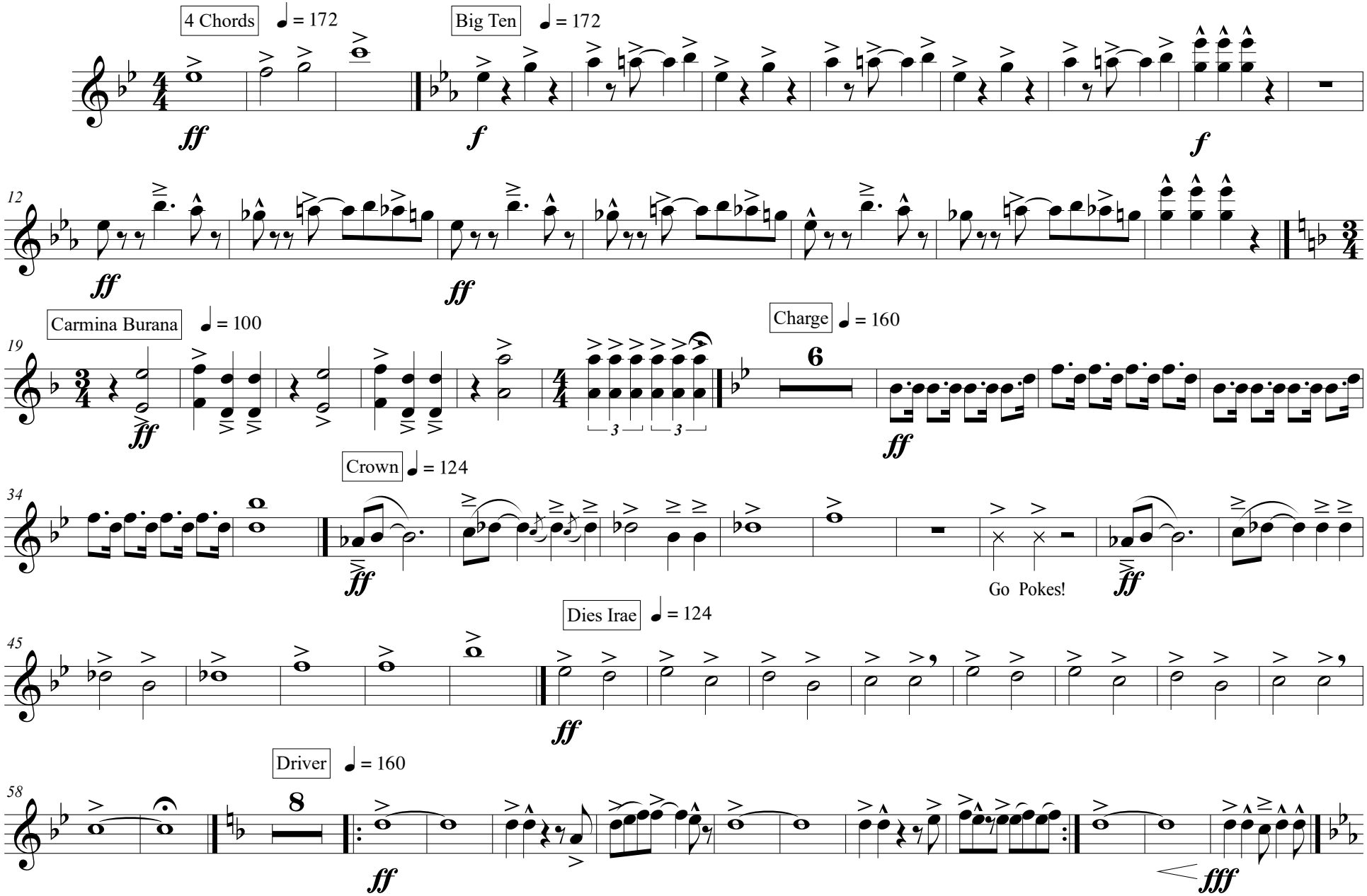

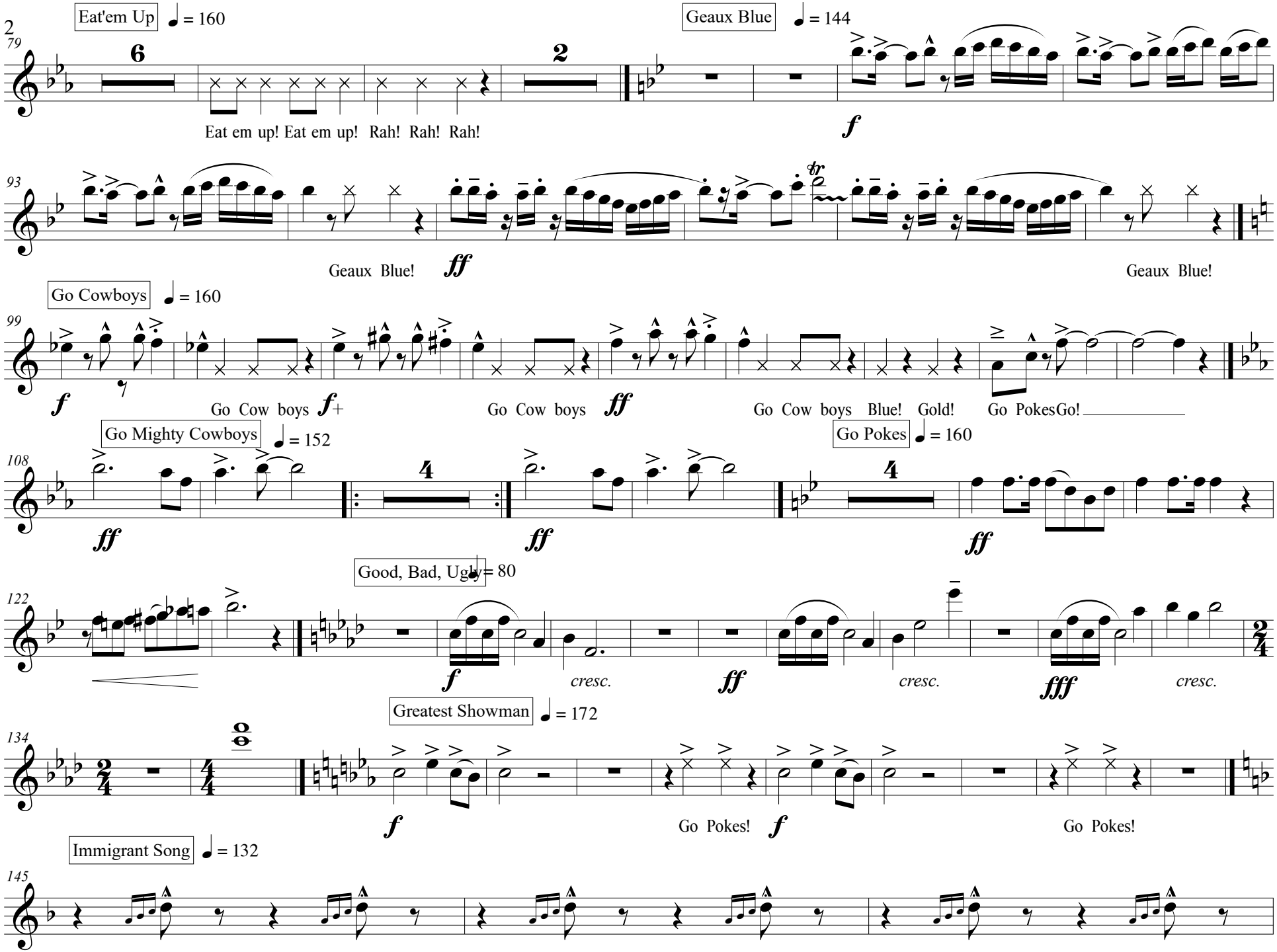
Eat'em Up ♩ = 160
Eat em up! Eat em up! Rah! Rah! Rah!
Geaux Blue ♩ = 144
Geaux Blue!
Geaux Blue!
Go Cowboys ♩ = 160
Go Cow boys
Go Cow boys
Go Cow boys Blue! Gold!
Go PokesGo!
Go Mighty Cowboys ♩ = 152
Go Pokes ♩ = 160
Good, Bad, Ugly ♩ = 80
cresc.
cresc.
cresc.
Greatest Showman ♩ = 172
Go Pokes!
Go Pokes!
Immigrant Song ♩ = 132

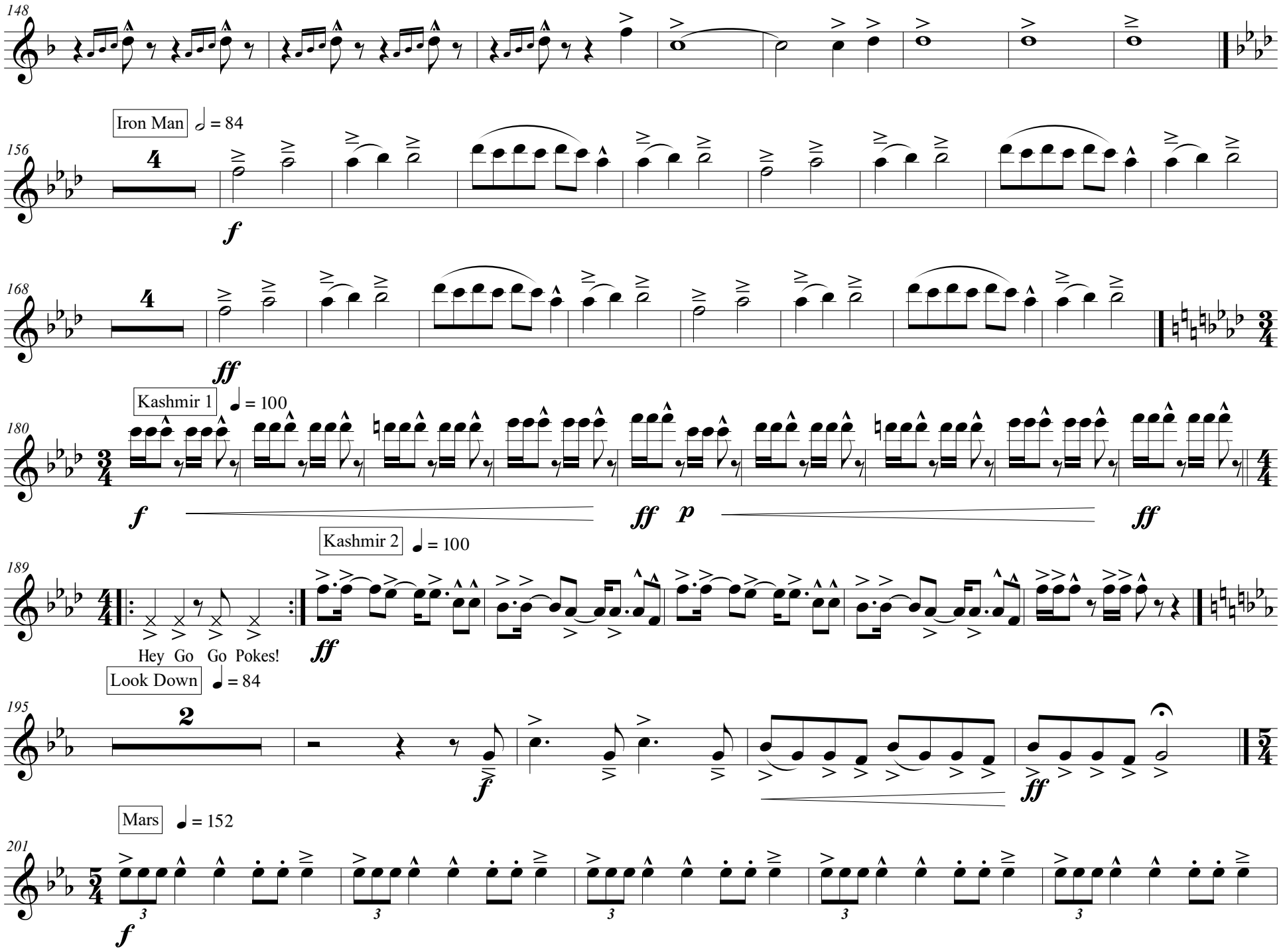
148
Iron Man
= 84
156
f
168
ff
Kashmir 1
= 100
180
f
ff
p
ff
Kashmir 2
= 100
189
ff
Hey Go Go Pokes!
Look Down
= 84
195
f
ff
Mars
= 152
201
f

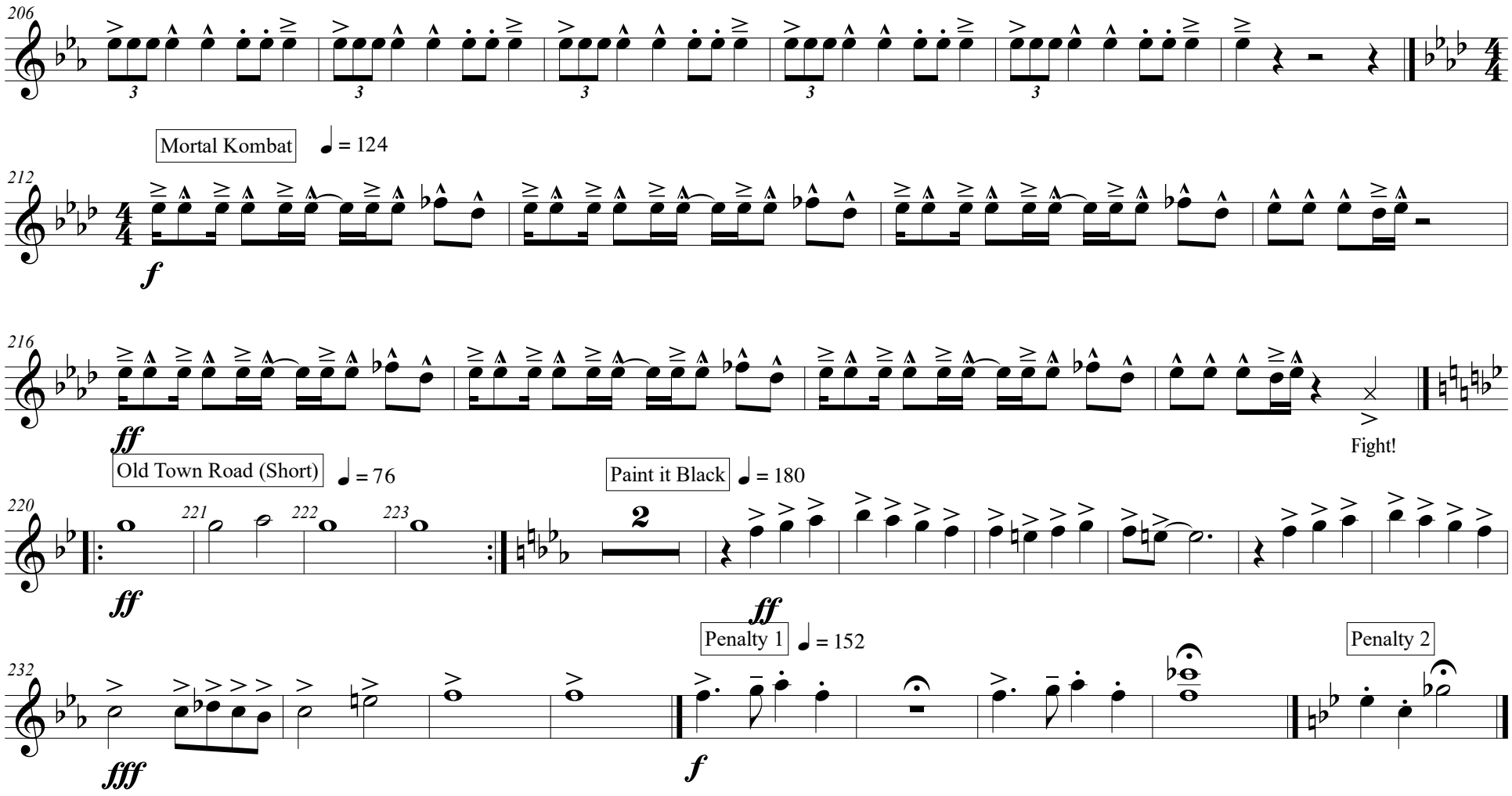
206
Mortal Kombat
= 124
212
f
216
ff
Fight!
Old Town Road (Short)
= 76
220
221
222
223
ff
Paint it Black
= 180
2
ff
Penalty 1
= 152
232
fff
f
Penalty 2