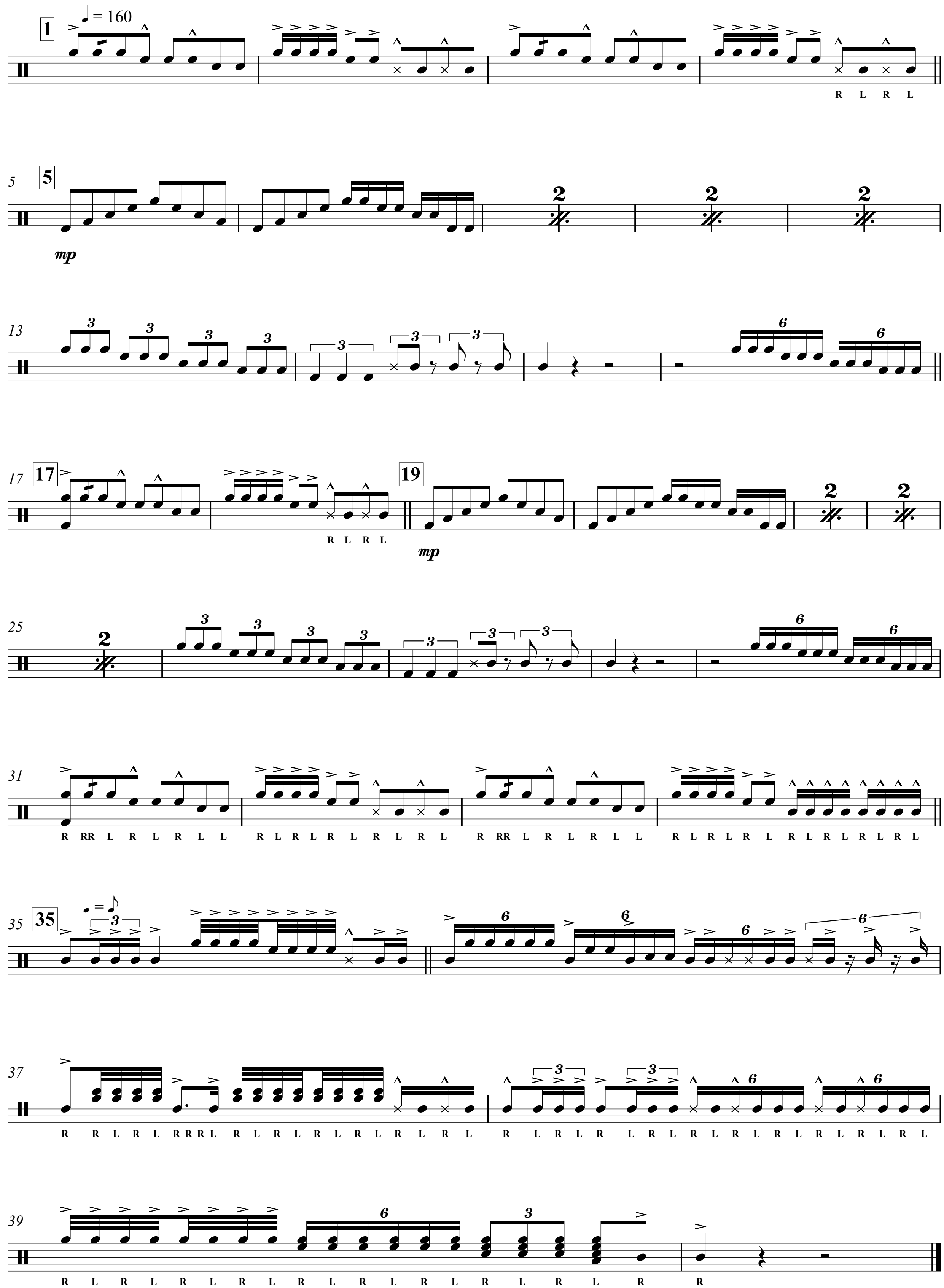The Magnificent Seven