Bass

The Whole Hype
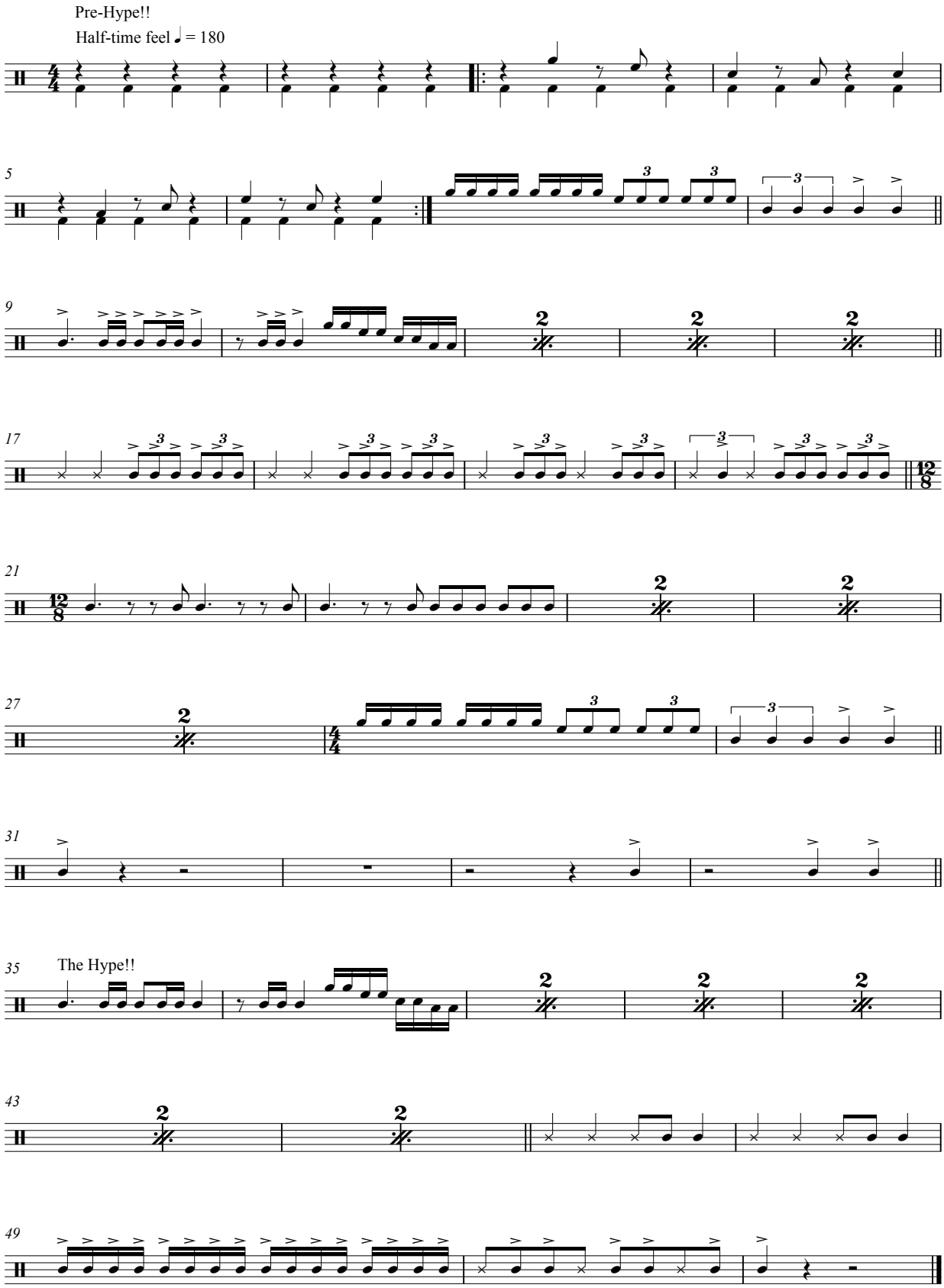
McNeese State Drum Line